



.....

BLUECHART® G3 CARTOGRAPHY

PRODUCT UPDATE

OVERVIEW | KEY UPDATES | RELIEF SHADING

BLUECHART G3 PRODUCT COMPARISON | AVAILABILITY | PRICING | DEALER OUTLET PROGRAM

NEW CHART GUARANTEE | CHARTPLOTTER UPDATES

ACTIVECAPTAIN® APP | BLUECHART G3 COVERAGE AND PRICING | DEMO CARDS

.....

MARKETING MEMO

March 31, 2021



PRODUCT OVERVIEW:

As with all BlueChart updates, we have made many changes, including Notice to Mariner corrections (as issued by official sources), navaid changes, improved shoreline, new hazards and new chart editions available since the last release. Fishing charts have also been improved to include the latest contouring available, complemented by crowdsourced depth data to yield a powerful fishing tool. In the U.S., National Oceanic and Atmospheric Administration raster charts have also been updated.

The highlight of this release includes updated and expanded relief shading in many areas of North America and the Caribbean, parts of Europe, Australia and 20 lakes in S. Africa. Also included are post-Hurricane Dorian coastline updates to Bahamas charts, significant updated chart detail, including new routing systems in Denmark, Holland, Sweden, Australia, as well as new lakes in Poland (includes new surveys), plus inland waters of the U.K., Spain and Portugal.

Relief shading for the U.S. waters is preloaded on BlueChart g3® Vision marine charts. In Europe, Australia, New Zealand, S. Africa and other areas, the relief shading feature, where available, can be downloaded to BlueChart g3 Vision cards via the ActiveCaptain® app.

The easy-to-interpret, stunning color palette reveals complex and intricate bottom detail of channels, offshore shelves, reefs, wrecks and sandbars, so boaters can better understand their surroundings at a glance and anglers can more easily identify fish-holding structure. The resolution of relief shading can vary. As new or better source data is acquired, our charts are updated. Check our [Relief Shading Q&A](#) in the Marine Support Center on Garmin.com.

Updates apply only to BlueChart g3 and BlueChart g3 Vision.

RELIEF SHADING IMPROVEMENTS IN THE U.S.:

The resolution of relief shading can vary. As new or better source data is acquired, our charts are updated. See the following examples of improvements made to U.S. charts.

Before

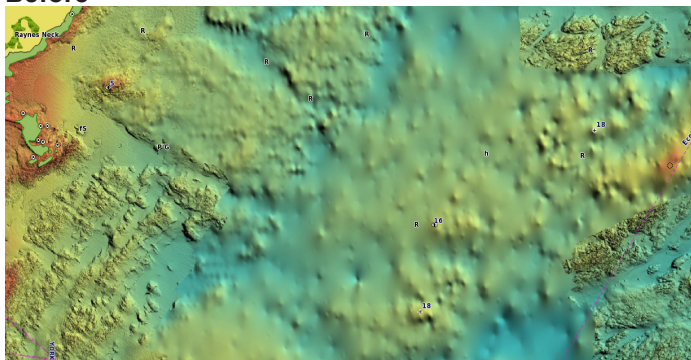

After

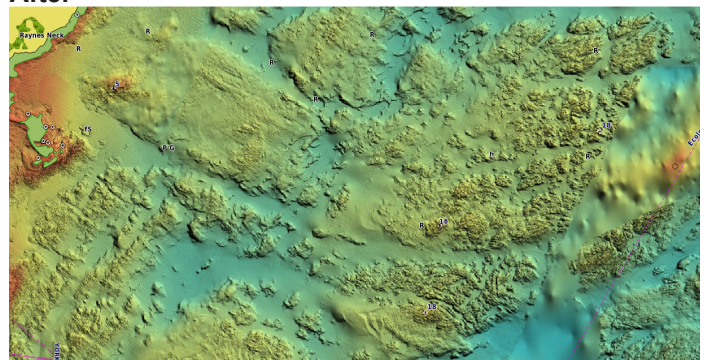

RELIEF SHADING IMPROVEMENTS IN THE U.S. CONTINUED:

Before

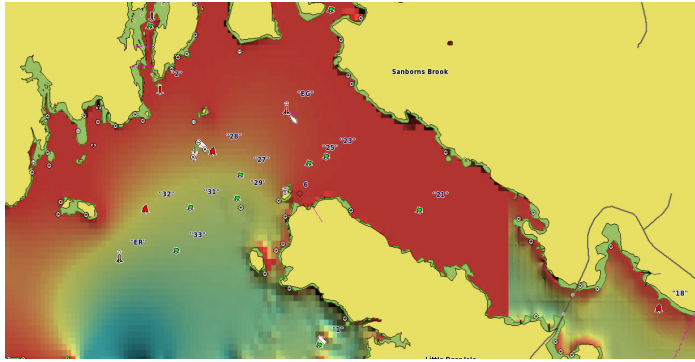

After

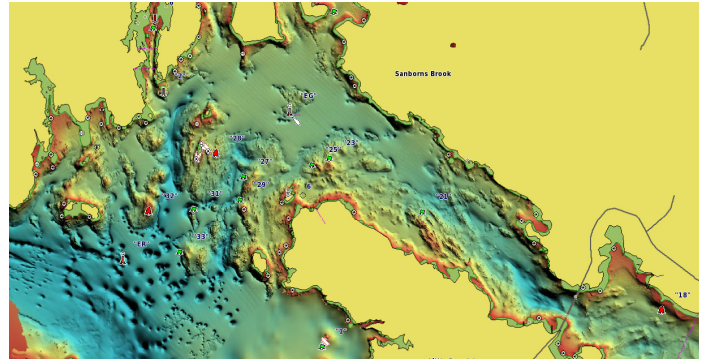

Before

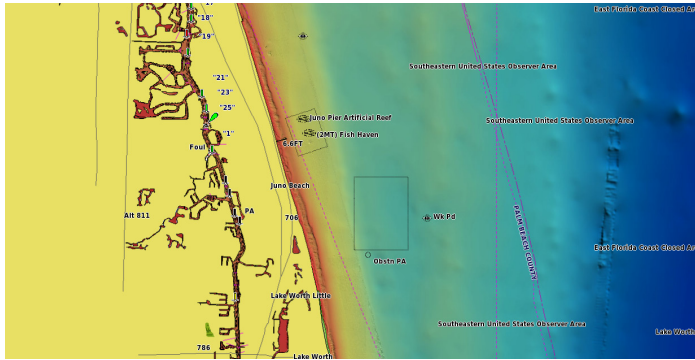

After

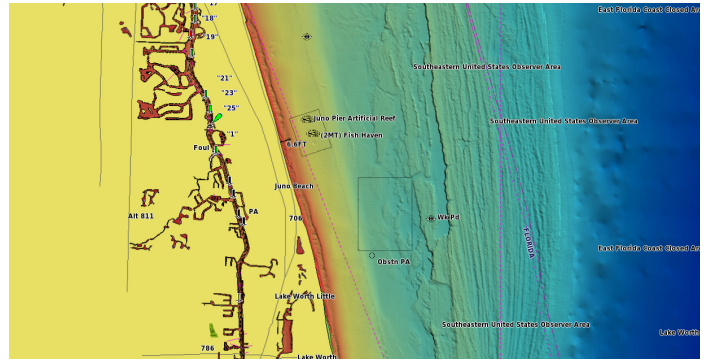

Before

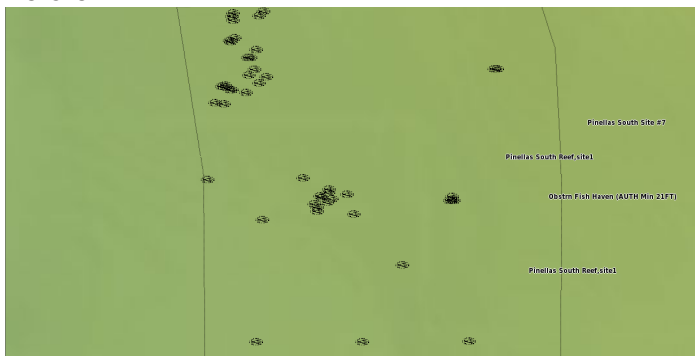

After

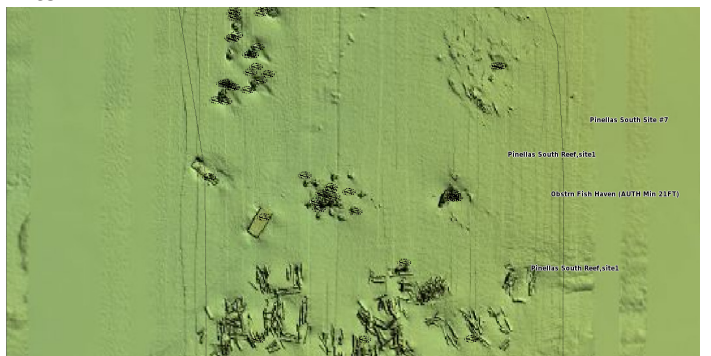

RELIEF SHADING IN CARIBBEAN:

Stunning new relief shading is available surrounding Guadeloupe, Martinique, St. Barts and St. Martin.

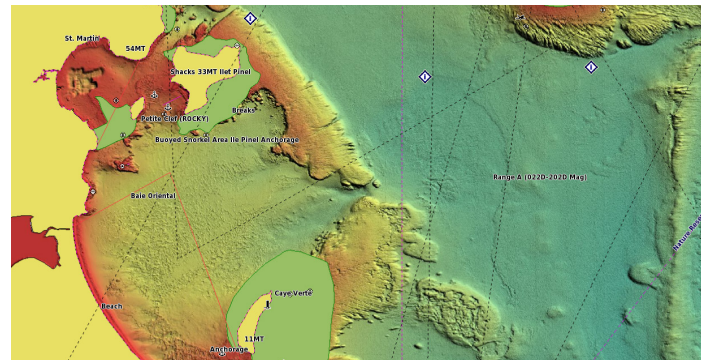
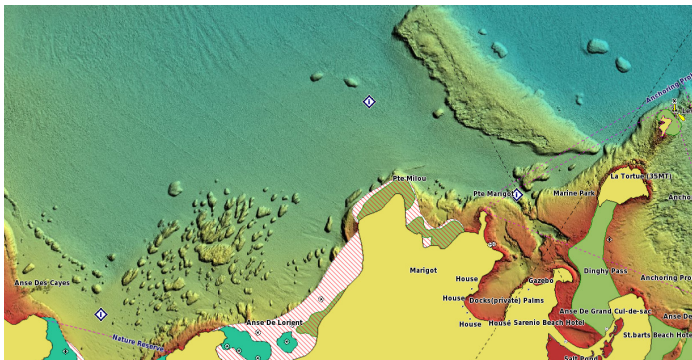
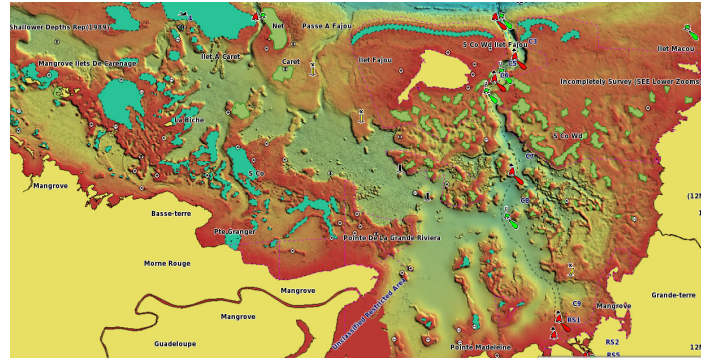
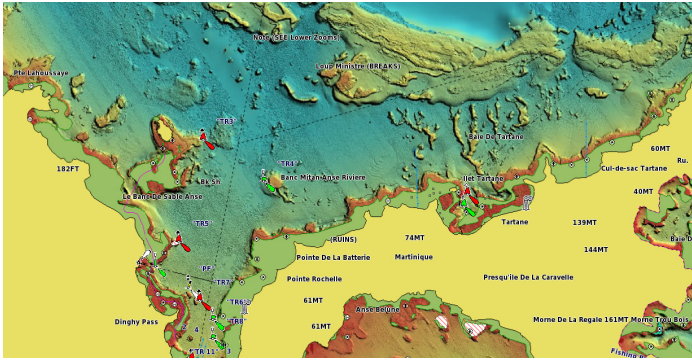

RELIEF SHADING IN EUROPE:

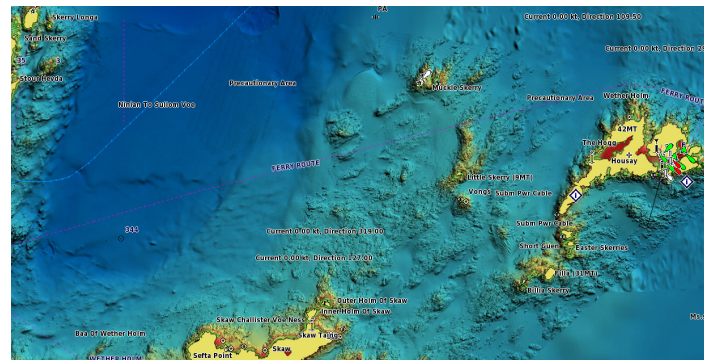
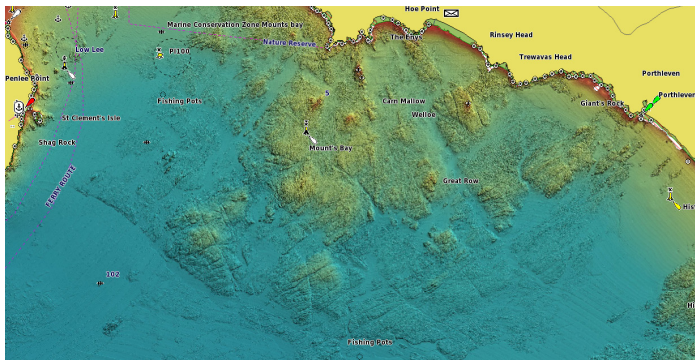
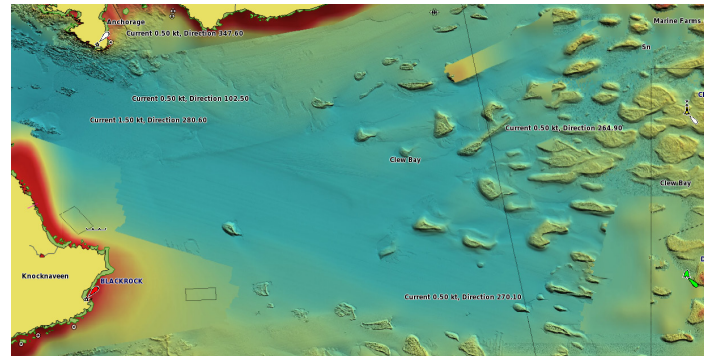
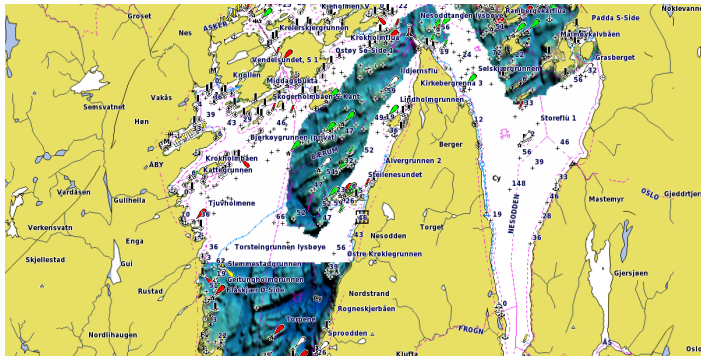
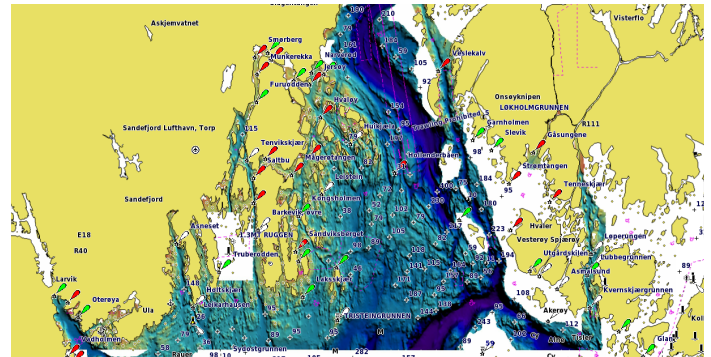
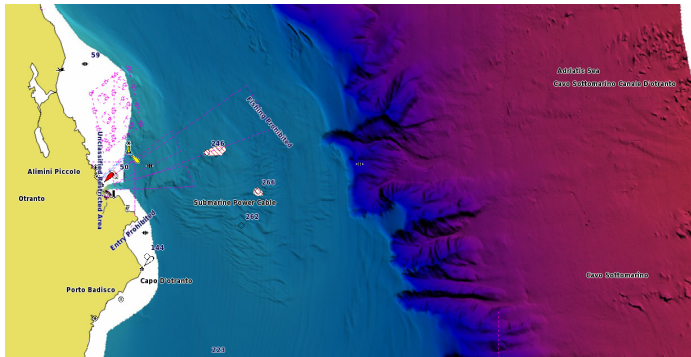

RELIEF SHADING IN AUSTRALIA AND NEW ZEALAND:

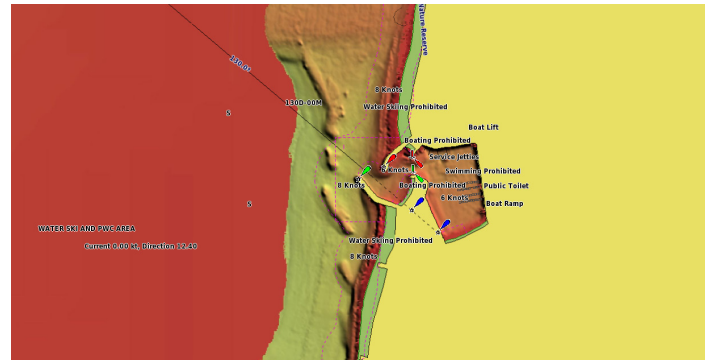
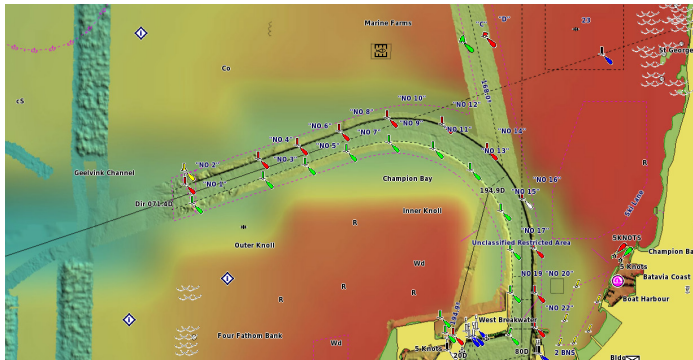
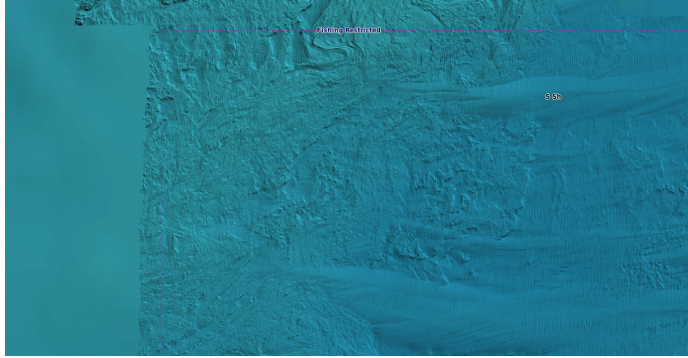

BLUECHART G3 CARTOGRAPHY PRODUCT COMPARISON:

	BLUECHART® G3 VISION CARD	BLUECHART G3 CARD	BLUECHART G3 PRELOADED TO GPSPMAP® CHARTPLOTTERS
Integrated Garmin And Navionics® Content	•	•	•
Auto Guidance ¹ technology	•	•	•
Depth range shading	•	•	• Freshwater lakes
Up to 1' contours	•	•	• Freshwater lakes
Shallow water shading	•	•	•
Raster cartography ²	•	•	
High-resolution relief shading	• Select U.S. areas		
Unique 3-D views	•		
High-resolution satellite imagery	•		
Aerial photos	•		
Coverage	U.S., Canada, Central and South America, Bahamas, U.K. and Ireland, Australia, New Zealand, Africa, Middle East, Central Asia and Asia Pacific	U.S., Canada, Central and South America, Bahamas, U.K. and Ireland, Australia, New Zealand, Africa, Middle East, Central Asia and Asia Pacific	U.S., Canada, Bahamas, U.K. and Ireland, Australia, New Zealand, Africa, Middle East, Central Asia and Asia Pacific

¹Auto Guidance is for planning purposes only and does not replace safe navigation operations

²For the echoMAP™ CHIRP and ECHOMAP™ Plus combos, raster cartography is available only through the ActiveCaptain® mobile app

AVAILABILITY:

Updates are available now.

PRICING:

See the table below starting on page 5 for the full assortment of pricing.

DEALER OUTLET PROGRAM:

The updated v2021.5 charts will be made available immediately upon release to all Garmin dealers currently enrolled in the Dealer Outlet Program. An updated status message, “v23.0 Available for Download,” will appear next to each chart. Enrolled dealers will be required to download the new 2021.5 (v23.0) versions to continue programming cards on demand. All previous versions will be blocked through the outlet program to avoid confusion and to prevent old data versions from being programmed.

For those dealers who currently are not enrolled in the Dealer Outlet Program but are interested in programming BlueChart g3 and BlueChart® g3 Vision microSD™/SD™ cards on demand, please contact BlueChart.Outlet@garmin.com for more details on how to enroll.

NEW CHART GUARANTEE:



Dealer stock of BlueChart g3 and BlueChart g3 Vision charts will never be out of date with the Garmin New Chart Guarantee program. New Chart Guarantee is valid to be redeemed within 12 months of purchase.

[Click here for details.](#)

CHARTPLOTTER UPDATES:

Customers can easily update the preloaded BlueChart cartography in their chartplotters to v2021.5 data, either via the ActiveCaptain® app, Garmin Express™ software or by purchasing an update card. Available on the compatible devices listed below.

g3 U.S. Coastal+g3 Inland Lakes+Bahamas

Coverage area: continental U.S., Alaska, Hawaii, Bahamas and full chart coverage of Canada border lakes, St. Lawrence Seaway and part of Vancouver
Update card part number: 010-10800-88
UPC: 753759215200
List price: \$99.99
Compatible devices: ECHOMAP™ Ultra

BlueChart g3+LakeVü g3 Built-In

Coverage area: continental U.S., Alaska, Hawaii and Bahamas plus full coverage of Western Canada and Caribbean Islands
Update card part number: 010-10800-87
UPC: 753759161354
List price: \$99.99
Compatible devices: GPSMAP®

g3 U.S.+Great Lakes

Coverage area: continental U.S., Alaska, Hawaii and full chart coverage of Canada border lakes, St. Lawrence Seaway and part of Vancouver
Update card part number: 010-10800-82
UPC: 753759149956
List price: \$99.99
Compatible devices: echoMAP™ CHIRP, ECHOMAP™ Plus

g3 Canada Detail Map

Coverage area: Provides detailed coverage of the east coast of North America from Nain, Newfoundland, to Raritan Bay, New York, featuring Newfoundland, Île d'Anticosti, New York Harbor and full U.S. and Canadian coverage of the Great Lakes in their entirety. The west coast of North America is covered from Glacier Bay, Alaska, to Aberdeen, Washington, featuring British Columbia, Vancouver, the Queen Charlotte Islands and Puget Sound
Update card part number: 010-10800-90
UPC: 753759233983
List price: \$99.99
Compatible devices: ECHOMAP Plus

U.S. LakeVü g3

Coverage area: Continental U.S.
Update card part number: 010-10800-85
UPC: 753759161330
List price: \$59.99
Compatible devices: echoMAP, echoMAP CHIRP

Canada LakeVü g3

Coverage area: Canada
Update card part number: 010-10800-86
UPC: 753759161347
List price: \$59.99
Compatible devices: echoMAP, echoMAP CHIRP

UK/IR/NL Preloaded Plotter Chart

Update card part number: 010-10800-70
UPC: 753759102500
List price: \$84.99
Compatible devices: echoMAP CHIRP, ECHOMAP Plus, ECHOMAP UHD

Not sure if the chart is out of date? Customers can install Garmin Express on their computers and update their charts. Visit [Garmin.com/en-US/software/express/](https://www.garmin.com/en-US/software/express/).

ACTIVECAPTAIN® APP:

All-in-one App for the Ultimate Connected Boating Experience



Make sure your customers download and use the ActiveCaptain mobile app to get the most out of their marine hardware. Designed specifically for Garmin users, the ActiveCaptain app provides features and benefits ranging from chart access and updates across your devices to wireless software updates and user data transfers. The dynamic ActiveCaptain® Community data provides up-to-date feedback on marinas, boat ramps, and other points of interest. In areas where the high-resolution relief shading feature is not preloaded to BlueChart® g3 Vision cards, the ActiveCaptain app is required to download this content. Available for both Apple® and Android™ devices. [Click here for more information.](#)

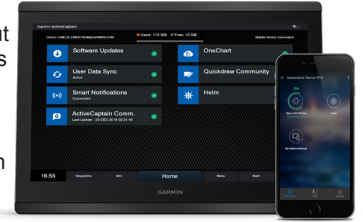

Apple is a trademark of Apple Inc., registered in the U.S. and other countries. App Store is a service mark of Apple Inc. Android is a trademark of Google LLC. Google Play and the Google Play logo are trademarks of Google LLC.

BLUECHART G3 COVERAGE AND PRICING:

REGION	DESCRIPTION	BLUECHART G3			BLUECHART® G3 VISION		
		ID CODE	PART NUMBER	MSRP	ID CODE	PART NUMBER	MSRP
AE002R	g3 Yellow Sea	HXAE002R	010-C0877-20	\$159.99	VAE002R	010-C0877-00	\$349.99
AE003R	g3 Taiwan	HXAE003R	010-C0878-20	\$159.99	VAE003R	010-C0878-00	\$349.99
AE004R	g3 South China Sea	HXAE004R	010-C0879-20	\$159.99	VAE004R	010-C0879-00	\$349.99
AE005R	g3 Philippines-Jav-Mariana Is.	HXAE005R	010-C0880-20	\$159.99	VAE005R	010-C0880-00	\$349.99
AE006R	g3 Timor Leste-New Guinea	HXAE006R	010-C0881-20	\$159.99	VAE006R	010-C0881-00	\$349.99
AE009R	g3 Sin/Mal/Indonesia	HXAE009R	010-C0884-20	\$159.99	VAE009R	010-C0884-00	\$349.99
AE300P	g3 Myanmar	HXAE300P	010-C1120-20	\$99.99	-	-	-
AF001R	g3 Eastern Africa	HXAF001R	010-C0747-20	\$129.99	VAF001R	010-C0747-00	\$249.99
AF002R	g3 South Africa	HXAF002R	010-C0748-20	\$129.99	VAF002R	010-C0748-00	\$249.99
AF003R	g3 Western Africa	HXAF003R	010-C0749-20	\$129.99	VAF003R	010-C0749-00	\$249.99
AF450S	g3 Madeira & Canary Islands	-	-	-	VAF450S	010-C0750-00	\$174.99
AF451S	g3 Namibia-Knysna, SA	-	-	-	VAF451S	010-C0751-00	\$174.99
AF452S	g3 Knysna, SA-Beira, MZ	-	-	-	VAF452S	010-C0752-00	\$174.99
AF453S	g3 Mascarene Plateau & Madagascar	-	-	-	VAF453S	010-C1152-00	\$174.99
AW003R	g3 Indian Subcontinent	HXAW003R	010-C0755-20	\$129.99	VAW003R	010-C0755-00	\$249.99
AW005R	g3 The Gulf & Red Sea	HXAW005R	010-C0924-20	\$129.99	VAW005R	010-C0924-00	\$249.99
AW450S	g3 The Gulf	-	-	-	VAW450S	010-C0758-00	\$174.99
AW451S	g3 Red Sea	-	-	-	VAW451S	010-C0759-00	\$174.99
CA004R	g3 Bay of Fundy	-	-	-	VCA004R	010-C0690-00	\$349.99
CA005R	g3 Halifax-Cape Breton	-	-	-	VCA005R	010-C0691-00	\$349.99
CA006R	g3 P.E.I.-Chaleur Bay	-	-	-	VCA006R	010-C0692-00	\$349.99
CA007R	g3 Les Mechins-St. George's Bay	-	-	-	VCA007R	010-C0693-00	\$349.99
CA008R	g3 Newfoundland West	-	-	-	VCA008R	010-C0694-00	\$349.99
CA013R	g3 Labrador Coast	-	-	-	VCA013R	010-C0698-00	\$349.99
CA018R	g3 Inside-Outside Passage	-	-	-	VCA018R	010-C1105-00	\$349.99
CA019R	g3 Hecate Strait	-	-	-	VCA019R	010-C1106-00	\$349.99
CA501L	g3 Puget Sound-Dixon Entrance	-	-	-	VCA501L	010-C0701-00	\$449.99
CA600X	g3 Canada	HXCA600X	010-C1019-20	\$219.99	-	-	-

BLUECHART COVERAGE AND PRICING CONTINUED:

REGION	DESCRIPTION	BLUECHART G3			BLUECHART® G3 VISION		
		ID CODE	PART NUMBER	MSRP	ID CODE	PART NUMBER	MSRP
EU001R	g3 English Channel	HXEU001R	010-C0760-20	\$129.99	VEU001R	010-C0760-00	\$249.99
EU002R	g3 S/E U.K.-Belux Inland Waters	HXEU002R	010-C0761-20	\$129.99	VEU002R	010-C0761-00	\$249.99
EU003R	g3 Great Britain, Northeast Coast	HXEU003R	010-C0762-20	\$129.99	VEU003R	010-C0762-00	\$249.99
EU004R	g3 Irish Sea	HXEU004R	010-C0763-20	\$129.99	VEU004R	010-C0763-00	\$249.99
EU005R	g3 Ireland, West Coast	HXEU005R	010-C0764-20	\$129.99	VEU005R	010-C0764-00	\$249.99
EU006R	g3 Scotland, West Coast	HXEU006R	010-C0765-20	\$129.99	VEU006R	010-C0765-00	\$249.99
EU008R	g3 Bay of Biscay	HXEU008R	010-C0766-20	\$129.99	VEU008R	010-C0766-00	\$249.99
EU009R	g3 Portugal & Northwest Spain	HXEU009R	010-C0767-20	\$129.99	VEU009R	010-C0767-00	\$249.99
EU010R	g3 Spain, Mediterranean Coast	HXEU010R	010-C0768-20	\$129.99	VEU010R	010-C0768-00	\$249.99
EU012R	g3 Mediterranean Sea, Central-West	HXEU012R	010-C0770-20	\$129.99	VEU012R	010-C0770-00	\$249.99
EU013R	g3 Italy Southwest & Tunisia	HXEU013R	010-C0771-20	\$129.99	VEU013R	010-C0771-00	\$249.99
EU014R	g3 Italy, Adriatic Sea	HXEU014R	010-C0772-20	\$129.99	VEU014R	010-C0772-00	\$249.99
EU015R	g3 Aegean Sea & Sea of Marmara	HXEU015R	010-C0773-20	\$129.99	VEU015R	010-C0773-00	\$249.99
EU016R	g3 Mediterranean Southeast	HXEU016R	010-C0774-20	\$129.99	VEU016R	010-C0774-00	\$249.99
EU018R	g3 Benelux Offshore & Inland	HXEU018R	010-C0775-20	\$129.99	VEU018R	010-C0775-00	\$249.99
EU019R	g3 Alborg-Amsterdam	HXEU019R	010-C0776-20	\$129.99	VEU019R	010-C0776-00	\$249.99
EU021R	g3 Denmark East-Sweden Southeast	HXEU021R	010-C0777-20	\$129.99	VEU021R	010-C0777-00	\$249.99
EU041R	g3 Oslo-Skagerak-Haugesund	HXEU041R	010-C0778-20	\$129.99	VEU041R	010-C0778-00	\$249.99
EU042R	g3 Oslo-Trelleborg	HXEU042R	010-C0779-20	\$129.99	VEU042R	010-C0779-00	\$249.99
EU043R	g3 Iceland to Orkney	HXEU043R	010-C0780-20	\$129.99	VEU043R	010-C0780-00	\$249.99
EU046R	g3 Sweden, South-East	HXEU046R	010-C0782-20	\$129.99	VEU046R	010-C0782-00	\$249.99
EU047R	g3 Gulf of Bothnia	HXEU047R	010-C0783-20	\$129.99	VEU047R	010-C0783-00	\$249.99
EU050R	g3 Gulfs of Finland & Riga	HXEU050R	010-C0786-20	\$129.99	VEU050R	010-C0786-00	\$249.99
EU051R	g3 Lista-Sognefjorden	HXEU051R	010-C0787-20	\$129.99	VEU051R	010-C0787-00	\$249.99
EU052R	g3 Sognefjorden-Svefjorden	HXEU052R	010-C0788-20	\$129.99	VEU052R	010-C0788-00	\$249.99
EU053R	g3 Trondheim-Tromso	HXEU053R	010-C0789-20	\$129.99	VEU053R	010-C0789-00	\$249.99
EU054R	g3 Vestfjd-Svalbard-Varanger	HXEU054R	010-C0790-20	\$129.99	VEU054R	010-C0790-00	\$249.99
EU055R	g3 Finnish Lakes	HXEU055R	010-C0791-20	\$129.99	VEU055R	010-C0791-00	\$249.99
EU060R	g3 Germany Inland Waters	HXEU060R	010-C1103-20	\$129.99	VEU060R	010-C1103-00	\$249.99
EU061R	g3 France Inland Waters	HXEU061R	010-C1104-20	\$129.99	VEU061R	010-C1104-00	\$249.99
EU062R	g3 Russian Inland Waterways	HXEU062R	010-C1048-20	\$129.99	-	-	-
EU063R	g3 Black Sea & Azov Sea	HXEU063R	010-C1064-20	\$129.99	VEU063R	010-C1064-00	\$249.99
EU064R	g3 Greenland	HXEU064R	010-C1001-20	\$129.99	VEU064R	010-C1001-00	\$249.99
EU065R	g3 Baltic Sea, East Coast	HXEU065R	010-C0849-20	\$129.99	VEU065R	010-C0849-00	\$249.99
EU066R	g3 Alpine Lakes	HXEU066R	010-C1208-20	\$129.99	-	-	-
EU067R	g3 Sweden Inland Waters	HXEU067R	010-C1209-20	\$129.99	-	-	-
EU068R	g3 White Sea	HXEU068R	010-C1210-20	\$129.99	-	-	-
EU069R	g3 Caspian-Ulyanovsk-Orsk	HXEU069R	010-C1211-20	\$129.99	-	-	-
EU070R	g3 Baykal & Novosibirskoe	HXEU070R	010-C1212-20	\$129.99	-	-	-
EU450S	g3 Athens & Cyclades	-	-	-	VEU450S	010-C0794-00	\$174.99
EU451S	g3 Ligurian Sea-Corsica & Sardinia	-	-	-	VEU451S	010-C0795-00	\$174.99
EU452S	g3 Adriatic Sea, North Coast	-	-	-	VEU452S	010-C0796-00	\$174.99
EU453S	g3 Adriatic Sea, South Coast	-	-	-	VEU453S	010-C0797-00	\$174.99
EU454S	g3 Barcelona & Valencia	-	-	-	VEU454S	010-C0798-00	\$174.99

BLUECHART COVERAGE AND PRICING CONTINUED:

REGION	DESCRIPTION	BLUECHART G3			BLUECHART G3 VISION		
		ID CODE	PART NUMBER	MSRP	ID CODE	PART NUMBER	MSRP
EU455S	g3 Alicante-Cabo de Sao Vicente	-	-	-	VEU455S	010-C0799-00	\$174.99
EU456S	g3 English Channel, Central-East	-	-	-	VEU456S	010-C0800-00	\$174.99
EU457S	g3 Bretagne	-	-	-	VEU457S	010-C0801-00	\$174.99
EU458S	g3 Goteborg-Fyn	-	-	-	VEU458S	010-C0802-00	\$174.99
EU459S	g3 Arhus-Kiel-Koszalin	-	-	-	VEU459S	010-C0803-00	\$174.99
EU460S	g3 Sicily-Lido de Ostia	-	-	-	VEU460S	010-C0804-00	\$174.99
EU461S	g3 Thames Estuary	-	-	-	VEU461S	010-C0805-00	\$174.99
EU463S	g3 Bristol Channel & England S/W	-	-	-	VEU463S	010-C0807-00	\$174.99
EU464S	g3 Penmarch-Les Sables d'Olonne	-	-	-	VEU464S	010-C0808-00	\$174.99
EU465S	g3 La Baule-San Sebastian	-	-	-	VEU465S	010-C0809-00	\$174.99
EU466S	g3 Golfe Du Lion-San Remo	-	-	-	VEU466S	010-C0810-00	\$174.99
EU467S	g3 Blackpool-Cardiff	-	-	-	VEU467S	010-C0811-00	\$174.99
EU468S	g3 Sodertalje-Trelleborg	-	-	-	VEU468S	010-C0812-00	\$174.99
EU469S	g3 Stockholm & Malaren	-	-	-	VEU469S	010-C0813-00	\$174.99
EU470S	g3 Stromstad-Halmstad	-	-	-	VEU470S	010-C0814-00	\$174.99
EU471S	g3 Gulf of Bothnia, South	-	-	-	VEU471S	010-C0815-00	\$174.99
EU472S	g3 Gulf of Bothnia, Center	-	-	-	VEU472S	010-C0816-00	\$174.99
EU473S	g3 Gulf of Bothnia, North	-	-	-	VEU473S	010-C0817-00	\$174.99
EU474S	g3 Northern Denmark & the Eider	-	-	-	VEU474S	010-C0818-00	\$174.99
EU479S	g3 Portugal	-	-	-	VEU479S	010-C0823-00	\$174.99
EU482S	g3 Wexford-Dingle Bay	-	-	-	VEU482S	010-C0826-00	\$174.99
EU483S	g3 Galway Bay-Cork	-	-	-	VEU483S	010-C0827-00	\$174.99
EU484S	g3 Ireland North-West	-	-	-	VEU484S	010-C0828-00	\$174.99
EU485S	g3 Fuenterrabia-Gijon	-	-	-	VEU485S	010-C0829-00	\$174.99
EU486S	g3 Galicia & Asturias	-	-	-	VEU486S	010-C0830-00	\$174.99
EU488S	g3 Keitele-Paijanne-Tampere	-	-	-	VEU488S	010-C0832-00	\$174.99
EU489S	g3 Kuopia-Lappeenranta	-	-	-	VEU489S	010-C0833-00	\$174.99
EU490S	g3 Greece West Coast & Athens	-	-	-	VEU490S	010-C0834-00	\$174.99
EU491S	g3 Hanko-St. Petersburg-Tallin	-	-	-	VEU491S	010-C0835-00	\$174.99
EU492S	g3 Kristinestad-Hanko	-	-	-	VEU492S	010-C0836-00	\$174.99
EU500S	g3 Blyth-Lowestoft	-	-	-	VEU500S	010-C0844-00	\$174.99
EU502S	g3 Azores Islands	-	-	-	VEU502S	010-C0846-00	\$174.99
EU506S	g3 Crete-Cyprus	-	-	-	VEU506S	010-C0850-00	\$174.99
EU507S	g3 Oslo-Mandal-Smogen	-	-	-	VEU507S	010-C1069-00	\$174.99
EU508S	g3 Kristiansand-Haugesund-Ryfylke	-	-	-	VEU508S	010-C1070-00	\$174.99
EU509S	g3 Danube River	-	-	-	VEU509S	010-C1127-00	\$174.99
EU510S	g3 Dnieper River & Azov Sea	-	-	-	VEU510S	010-C1128-00	\$174.99
EU721L	g3 Northern Europe	-	-	-	VEU721L	010-C1155-00	\$349.99
EU722L	g3 Europe Atlantic Coast	-	-	-	VEU722L	010-C1156-00	\$349.99
EU723L	g3 Southern Europe	-	-	-	VEU723L	010-C1157-00	\$349.99
PC018R	g3 New Caledonia-Fiji	HXPC018R	010-C0865-20	\$159.99	VPC018R	010-C0865-00	\$249.99
PC019R	g3 Polynesia	HXPC019R	010-C0866-20	\$159.99	VPC019R	010-C0866-00	\$249.99
PC020R	g3 Brisbane SW-Geraldton	-	-	-	VPC020R	010-C0753-00	\$249.99
PC021R	g3 Mackay NW-Esperance	-	-	-	VPC021R	010-C0754-00	\$249.99

BLUECHART COVERAGE AND PRICING CONTINUED:

REGION	DESCRIPTION	BLUECHART G3			BLUECHART® G3 VISION		
		ID CODE	PART NUMBER	MSRP	ID CODE	PART NUMBER	MSRP
PC022R	g3 East Coast Australia	-	-	-	VPC022R	010-C0756-00	\$249.99
PC023R	g3 New Zealand	-	-	-	VPC023R	010-C0757-00	\$249.99
PC024R	g3 Australia & New Zealand	HXPC024R	010-C1020-20	\$159.99	-	-	-
PC410S	g3 Esperance-Exmouth Bay	HXPC410S	010-C0868-20	\$84.99	VPC410S	010-C0868-00	\$189.99
PC411S	g3 Geraldton-Darwin	HXPC411S	010-C0869-20	\$84.99	VPC411S	010-C0869-00	\$189.99
PC412S	g3 Admiralty Gulf WA to Carins	HXPC412S	010-C0870-20	\$84.99	VPC412S	010-C0870-00	\$189.99
PC413S	g3 Mornington I.-Hervey Bay	HXPC413S	010-C0871-20	\$84.99	VPC413S	010-C0871-00	\$189.99
PC414S	g3 Mackay-Twofold Bay	HXPC414S	010-C0872-20	\$84.99	VPC414S	010-C0872-00	\$189.99
PC415S	g3 Port Stephens-Fowlers Bay	HXPC415S	010-C0873-20	\$84.99	VPC415S	010-C0873-00	\$189.99
PC416S	g3 New Zealand North	HXPC416S	010-C0874-20	\$84.99	VPC416S	010-C0874-00	\$189.99
PC417S	g3 New Zealand South	HXPC417S	010-C0875-20	\$84.99	VPC417S	010-C0875-00	\$189.99
SA001R	g3 South America East Coast	HXSA001R	010-C1062-20	\$149.99	VSA001R	010-C1062-00	\$349.99
SA002R	g3 South America West Coast	HXSA002R	010-C1063-20	\$149.99	VSA002R	010-C1063-00	\$349.99
SA009R	g3 Amazon River	HXSA009R	010-C1066-20	\$149.99	VSA009R	010-C1066-00	\$349.99
SA400S	g3 Rio de la Plata	HXSA400S	010-C1111-20	\$119.99	-	-	-
SA600X	g3 South America	HXSA600X	010-C1067-20	\$219.99	-	-	-
US001R	g3 North Maine	-	-	-	VUS001R	010-C0702-00	\$349.99
US002R	g3 South Maine	-	-	-	VUS002R	010-C0703-00	\$349.99
US003R	g3 Cape Cod	-	-	-	VUS003R	010-C0704-00	\$349.99
US004R	g3 New York	-	-	-	VUS004R	010-C0705-00	\$349.99
US007R	g3 Norfolk-Charleston	-	-	-	VUS007R	010-C0708-00	\$349.99
US008R	g3 Charleston to Jacksonville	-	-	-	VUS008R	010-C0709-00	\$349.99
US009R	g3 Jacksonville to Key West	-	-	-	VUS009R	010-C0710-00	\$349.99
US010R	g3 South Florida and North Bahamas	-	-	-	VUS010R	010-C0711-00	\$349.99
US011R	g3 Southwest Florida	-	-	-	VUS011R	010-C0712-00	\$349.99
US012R	g3 Tampa-New Orleans	-	-	-	VUS012R	010-C0713-00	\$349.99
US013R	g3 Mobile-Lake Charles	-	-	-	VUS013R	010-C0714-00	\$349.99
US014R	g3 Morgan City-Brownsville	-	-	-	VUS014R	010-C0715-00	\$349.99
US020R	g3 St. Lawrence Seaway	-	-	-	VUS020R	010-C0721-00	\$349.99
US021R	g3 California-Mexico	HXUS021R	010-C0722-20	\$149.99	VUS021R	010-C0722-00	\$349.99
US024R	g3 Wrangell-Dixon Entrance	-	-	-	VUS024R	010-C0725-00	\$349.99
US025R	g3 Anchorage-Juneau	-	-	-	VUS025R	010-C0726-00	\$349.99
US026R	g3 Wrangell-Juneau-Sitka	-	-	-	VUS026R	010-C0727-00	\$349.99
US027R	g3 Hawaiian Is.-Mariana Is.	HXUS027R	010-C0728-20	\$149.99	VUS027R	010-C0728-00	\$349.99
US029R	g3 Southern Bahamas	HXUS029R	010-C0730-20	\$149.99	VUS029R	010-C0730-00	\$349.99
US030R	g3 Southeast Caribbean	HXUS030R	010-C0731-20	\$149.99	VUS030R	010-C0731-00	\$349.99
US031R	g3 Southwest Caribbean	HXUS031R	010-C0732-20	\$149.99	VUS031R	010-C0732-00	\$349.99
US032R	g3 Southern Gulf of Mexico	HXUS032R	010-C1154-20	\$149.99	VUS032R	010-C0733-00	\$349.99
US033R	g3 Bristol Bay - Kotzebue Snd.	-	-	-	VUS033R	010-C0734-00	\$349.99
US034R	g3 Aleutian Islands	-	-	-	VUS034R	010-C0735-00	\$349.99
US035R	g3 North Slope Alaska	-	-	-	VUS035R	010-C0736-00	\$349.99
US037R	g3 Vancouver-San Diego	-	-	-	VUS037R	010-C1003-00	\$349.99
US038R	g3 New York-Chesapeake	-	-	-	VUS038R	010-C1004-00	\$349.99
US048R	g3 Bermuda	HXUS048R	010-C1024-20	\$149.99	VUS048R	010-C1024-00	\$349.99

BLUECHART COVERAGE AND PRICING CONTINUED:

REGION	DESCRIPTION	BLUECHART G3			BLUECHART® G3 VISION		
		ID CODE	PART NUMBER	MSRP	ID CODE	PART NUMBER	MSRP
US510L	g3 St. John-Cape Cod	-	-	-	VUS510L	010-C0739-00	\$449.99
US511L	g3 Boston-Norfolk	-	-	-	VUS511L	010-C0740-00	\$449.99
US512L	g3 Mid-Atlantic	-	-	-	VUS512L	010-C0741-00	\$449.99
US513L	g3 Jacksonville-Bahamas	-	-	-	VUS513L	010-C0742-00	\$449.99
US515L	g3 Brownsville-Key Largo	-	-	-	VUS515L	010-C0744-00	\$449.99
US517L	g3 Alaska South	-	-	-	VUS517L	010-C0887-00	\$449.99
US604X	g3 U.S. All & Canadian West Coast	HXUS604X	010-C1018-20	\$219.99	-	-	-
WW001G	g3 BlueChart WorldWide	HXWW001G	010-C1137-20	\$1,999.99	-	-	-

DEMO CARDS:

The DEMO cards contain all of the same navigational data as found on all BlueChart g3 and LakeVü g3 accessory cards, including Auto Guidance¹ routing capabilities. These accessory cards will not allow a chartplotter to obtain a GPS fix and, as such, cannot be used on board vessels. They are designed for demonstration purposes only.

There is no charge for these DEMO cards. Orders will be limited to three DEMO cards per calendar year.

BLUECHART® G3 VISION DEMO MICROSD™ CARDS WITH SD™ ADAPTER				
REGION	DESCRIPTION	ID CODE	PART NUMBER	UPC
AF001R	Eastern Africa DEMO	DAF001R	010-C0929-62	753759970765
AF002R	South Africa DEMO	DAF002R	010-C0929-44	753759970741
AW005R	The Gulf & Red Sea DEMO	DAW005R	010-C0929-45	753759970697
CA004R	Bay of Fundy DEMO	DCA004R	010-C0929-02	753759970604
CA005R	Halifax-Cape Breton DEMO	DCA005R	010-C0929-03	753759970628
CA006R	P.E.I.-Chaleur Bay DEMO	DCA006R	010-C0929-04	753759970635
CA007R	Les Mechins-St. George's Bay DEMO	DCA007R	010-C0929-05	753759970642
CA008R	Newfoundland West DEMO	DCA008R	010-C0929-06	753759970604
CA013R	Labrador Coast DEMO	DCA013R	010-C0929-10	753759970697
CA019R	Hecate Strait DEMO	DCA019R	010-C0929-55	753759970765
CA501L	Puget Sound-Dixon Entrance DEMO	DCA501L	010-C0929-01	753759970604
EU043R	Iceland to Orkney DEMO	DEU043R	010-C0929-16	753759970734
EU721L	Northern Europe DEMO	DEU721L	010-C0929-63	753759970765
EU722L	Europe Atlantic Coast DEMO	DEU722L	010-C0929-64	753759970765
EU723L	Southern Europe DEMO	DEU723L	010-C0929-65	753759970765
PC020R	Brisbane SW-Geraldton DEMO	DPC020R	010-C0929-46	753759970765
PC021R	Mackay NW-Esperanza DEMO	DPC021R	010-C0929-47	753759970765
PC022R	East Coast Australia DEMO	DPC022R	010-C0929-48	753759971052
PC023R	New Zealand DEMO	DPC023R	010-C0929-49	753759971069
SA001R	South America East Coast DEMO	DSA001R	010-C0929-51	753759970765
SA002R	South America West Coast DEMO	DSA002R	010-C0929-52	753759970765
SA009R	Amazon River DEMO	DSA009R	010-C0929-54	753759970765
US020R	St. Lawrence Seaway DEMO	DUS020R	010-C0929-25	753759970765
US021R	California-Mexico DEMO	DUS021R	010-C0929-56	753759970765
US030R	Southeast Caribbean DEMO	DUS030R	010-C0929-53	753759970765
US037R	Vancouver-San Diego DEMO	DUS037R	010-C0929-50	753759970765
US510L	St. John-Cape Cod DEMO	DUS510L	010-C0929-12	753759970703
US511L	Boston-Norfolk DEMO	DUS511L	010-C0929-13	753759970710
US512L	Mid-Atlantic DEMO	DUS512L	010-C0929-14	753759970727
US513L	Jacksonville-Bahamas DEMO	DUS513L	010-C0929-15	753759970734
US515L	Brownsville-Key Largo DEMO	DUS515L	010-C0929-17	753759970758
US517L	Alaska South DEMO	DUS517L	010-C0929-19	753759970765

BLUECHART G3 DEMO MICROSD CARDS WITH SD ADAPTER				
REGION	DESCRIPTION	ID CODE	PART NUMBER	UPC
AF001R	Eastern Africa DEMO	DHAF001R	010-C1034-05	753759971106
AF002R	South Africa DEMO	DHAF002R	010-C1034-00	753759971083
AW005R	The Gulf & Red Sea DEMO	DHAW005R	010-C1034-01	753759971090
CA600X	Canada DEMO	DHCA600X	010-C1034-02	753759971106
EU043R	Iceland to Orkney DEMO	DHEU043R	010-C1034-13	753759971113
PC024R	Australia & New Zealand DEMO	DHPC024R	010-C1034-26	753759971113
SA001R	South America East Coast DEMO	DHSA001R	010-C1034-36	753759974305
SA002R	South America West Coast DEMO	DHSA002R	010-C1034-37	753759971113
US021R	California-Mexico DEMO	DHUS021R	010-C1034-04	753759971113
US604X	U.S. All & Canadian West Coast DEMO	DHUS604X	010-C1034-03	753759971113

¹Auto Guidance is for planning purposes only and does not replace safe navigation operations

²For the echoMAP™ CHIRP and ECHOMAP™ Plus combos, raster cartography is available only through the ActiveCaptain® mobile app